



Eagle Demolition & Environmental

Company Package

103 Folds Drive
Carrollton, GA., 30117

Office: 770.836.0673

770.832.3026

Fax: 770.838.7711

Email: bids@eagledemoenviro.com

Website: www.eagledemoenviro.com

Table of Contents

	<u>Page</u>
Corporate Information _____	1-2
Statement of Bidders Qualifications _____	3
Company History _____	4
Proposed Team Approach _____	5
Safety Protocol Plans/Procedures _____	6
Organization’s Response to a Request for Services, PO# or NTP _____	7-8
Asbestos & Demolition _____	9
Cash Flow _____	10
Reference Sheet _____	11
Copy of Certificate of Liability Insurance _____	12
Company Brochure _____	13-14

Corporate Information

Eagle Demolition & Environmental is a Georgia registered S-Corporation that was established in 2016 via acquisition from a former company (Resurgence Demolition & Environmental) with a wealth of twenty- five plus years of industry experience. CEO Vetia Holland joined forces with several other industry experts to form our now current company. Our corporate office is located @ 103 Folds Dr. in Carrollton, GA. 30117. Personnel from this office will be directly involved with your project are as follows: Vetia Holland (CEO), James Potts (project manager), Orlandis Hill (estimator), James Guy (environmental mgr. asbestos/lead/mold), Josanny Davis (Corporate Sec.), and Conrad Jackson (construction/clean & close foreman). Upon full disclosure, there are no conflicts of interest concerns affiliated with any of our staff directly or indirectly and/or with any members of your staff, and/or its affiliates. Our firm is a MBE & WOSB with federal certification, and we are also certified with the City of Atlanta as an SBE, FBE, MBE, & Section 3 (HUD) contracting firm. We also reach out to other SBE's, FBE's, & MBE's to prosper diverseness whenever possible.

1. Vetia Holland--- 15 years of experience in accounting, corporate management and business administration. CEO of Eagle Demolition & Environmental Inc., Vetia is knowledgeable in federal/state government contracts, EPD notifications, manifests, demo/recycling plans, affidavits; permits; etc.
2. James Potts Jr.---15 years of experience in demolition/wrecking; served as liaison of for Haz Whopper/confined space training for Kodak Camera Co. & its contractors; Demo/abatement of the old bowling alley on Mayson Turner. Worked with Debra Conner (former deputy dir. of Code Compliance) for The City of Atlanta & City Councilman Ivory Young; Worked in conjunction with The Dept. of Agriculture on the demo & handling of all Ag products @ Piggly Wiggly Supermarket in Tallapoosa GA. A devastating 5 alarm blaze engulfed the store leaving a total loss.
3. Orlandis Hill --- 25 years of experience in demolition/wrecking; Worked as a demo contractor for the City of Atlanta; Involved in the demolition/decommissioning of 250,000 sq. ft. auto parts manufacturer; The implementation of EPD regulations affecting demo/enviro practices with numerous major cities; Decommissioning of hazardous stack furnaces at Kodak Camera Co. worldwide headquarters in Rochester NY; Spear headed and completed the six story old Atl. Life Bldg. on Auburn Ave. due to the devastating tornado of 2008 that rocked the entire city. Worked along with the EPD, OSHA, The Dept. of Natural Resources, DOT & The City of Atlanta's Housing & Community Development Commissioner (James Shelby) to complete the hazardous and dangerous demolition & abatement of the site within an expedited time frame. The Bldg was deemed a threat to human health (health hazard) the day after the twister.; Worked in conjunction with The TSA, Homeland Security, Federal Aviation Authority, and The Hartsfield-Jackson airport security to dismantle, handle, transport, and safe keep (18) baggage x-ray scanning machines after the gov't prompted all airports to comply with the new equipment after 9-11.

4. Josanny Davis----12 years' experience in accounting & corporate management; Accounts payables/receivables; Josanny will primarily deal with invoicing, and handle any required submittals including but not limited to EPD notifications, manifests, demo/recycling plans, affidavits; permits; etc.
5. Conrad Jackson---30 years' experience in design & build. Clean/close foreman.
6. James Guy--- 20 years' of experience in asbestos abatement and surveys. Lead coordinator for environmental work and field testing. Handles EPD notifications, air quality control, hazardous materials, lab reports and manifest. Liaison for federal/state and local municipalities.

**The six aforementioned individuals will primarily deal with the daily operations of the project; however, other company representatives may be used on a limited basis if needed or required.*

Statement of Bidder Qualification

1. Eagle Demolition & Environmental, Inc. (incorporated in Georgia in 2016)
2. Located at 103 Folds Dr. Carrollton, GA 30117
3. Eagle Demolition & Environmental is a Georgia registered Sub S-Corporation.
4. We perform total/selective demolition; asbestos/lead/mold surveying and abatement/remediation; hauling; land clearing; grading; disaster relief.
5. Equipment available for project(s):
 - a. 330 excavator w/thumb---serial#55144 acquired 2006
 - b. Excavator w/breaker hammer---serial# 888814 acquired 2009
 - c. 210 excavator w/thumb---serial#56218 acquired 20083
 - d. 53' Long reach excavator----serial#40055 acquired 2008
 - e. Track loader---serial# acquired 2006
 - f. Skid steer loader---- serial#564284722 acquired 2005
 - g. Grapple loader & truck---serial#3FEXF8017XMA11077 acquired 2002
 - h. International Dump truck---serial#1HTSCABM9SH209363 acquired 2005
 - i. Ford dump truck---serial#1FDXF80C0WVA28006 acquired 2007
 - j. Horton hauler trailer---serial#5E2B1162X71029831
 - k. A wide array of asbestos and lead supplies/equipment for testing & abatement
 - l. Drills, skill saws, paint, vents, plywood, bolts/nuts, etc.
6. Vetia Holland ---CEO
James Potts --- Partner/Project Mgr.
Orlandis Hill --- Estimator.
James Guy --- Environmental/ Lead & Mold Mgr.
Josanny Davis---Corporate Sec.
Conrad Jackson---Construction/clean & close foreman
7. Direct Contact--- (770) 836-0673 office

Company History

Eagle Demolition & Environmental was established in 2016 via strategic acquisition from a former company with a wealth of 25 plus years of experience in the industry. Demolition & abatement is our mainstream: However, after identifying the need for additional deconstruction/construction attributes we were encouraged to become more diversified; hence the following areas of expertise were included in our portfolio:

**Land Clearing
Disaster Relief
Hauling**

**Grading
Haz Mat Specialist
Implode/Explode**

**Asbestos/Lead/Mold Abatement
Construction Site Clean-Up
Environmental testing/consulting**

We have a combined pool of twenty- four (24) trained/licensed specialized associates with the capacity to execute contracts in the following categories: electrical, welding, carpentry, masonry, plumbing, soil & compaction testing, and total construction.

Many of our team members have further received Haz Whopper, OSHA, Confined Space, and Respirator Fit Test Training, and AHERA & asbestos certification.

We were awarded and successfully completed contracts for: Southwire, Kodak, Industrial Furnace, H.J. Russell Construction Company, Atlanta Public School System, Disaster Services, Inc., (DSI), Carroll County Board of Education, Community Action For Improvement (CAFI) Head Start Centers, Bell South, Dixie Sugar Co., Kingsford Charcoal Co., Brassfield & Gorrie Construction Co., Beverly Enterprises, and a host of others.

Logistically, we have performed work in 40 different states in the union, and will be happy to satisfy you in any demographical region in the US.

Dedicated to Perfection and Customer Satisfaction

Proposed Team Approach

We are a full service demolition/wrecking company specializing in total/selective demolition, asbestos/lead/mold testing & remediation, hauling, grading, & disaster relief. We plan to maximize the opportunity to recycle/reuse all applicable building material to make this project as green (LEED) as possible; Thus, eliminating refuse being land filled, and minimizing the impact to the environment. Our highly trained skilled work force will use state of the art equipment such as our long reach excavator w/spray capability. This machine allows the operator to demolish the structure while water is being sprayed by a controlled method to keep dust and airborne particles to a minimum. This process eliminates the old method of a man using a hydrant hose, and frees up our labor force to work on other important scopes. We plan to deconstruct/demo the structures in stages using acceptable industry methods pertaining to demolition starting with the roof structure, collapsing of the inner partitions then the outer load bearing walls and ending with the slab & footings. Our demolition will be timed and safe. We will provide a tentative time frame schedule prior to demolition, and keep daily/weekly logs of progress so that we may ensure that your project is finished professionally and timely. Please refer to our enclosed service plan and statement of bidder's qualifications to satisfy your requested criteria.

Safety Protocol Plans/Procedures

1. All demolition activities are completed using acceptable industry standard methods.
2. A spotter is used anytime heavy equipment/trucks are in reverse motion.
3. All metal cutting is done with safety glasses, gloves, & long sleeved shirts worn.
4. All hazardous substances are disposed in appropriate manner.
5. Steel toed boots & hard hats are worn during all demolition activities.
6. Safety vests and/or company attire is worn when traffic controls are in force.
7. First –Aid kits are kept on every job site.
8. All employees are given an annual physical via Occupational Health (Federally accepted).

**If an accident occurs, the superintendent is immediately notified. If the accident is severe in nature then we call 911 to get the appropriate help available. Next, an accident report is filled out for insurance purposes, and the client is then notified to let them know that an accident occurred at their job site.*

Organization's Response to a Request for Services, PO# or NTP

A typical request for service or NTP is normally granted with a 10 day window to proceed, and usually 30-60 days to complete, depending on the size, and particulars of the structure to be demolished.

Our staff at Eagle Demolition & Environmental would like to take the guess work out of your demolition projects. We would like to be your one stop shop pertaining to all your demolition and environmental needs. Our highly trained staff can take any project from commencement to completion, offering our clients the most cost effective affordable methods available on a turn-key basis.

Before the commencement of any demolition project, there a few things required by Federal law that must take place prior, during, and after the project is complete; however, most municipalities and their staff aren't trained in such particulars. That's where our company can benefit you the most, and our erudite staff can be utilized at your disposal for the duration of the project.

Step#1---We will provide an initial survey conducted by one of our state licensed highly trained accredited AHERA inspectors. Once the survey is completed, we will provide you with a well prepared user friendly report with ACM quantities, locations, and colored photos of such material. The report will also have a chain of custody, and list the percentage and the type of asbestos along with the testing facility's (lab) results.

Step#2---If there is asbestos present; we would then give you a price for abating any asbestos containing material (ACM), and file the necessary paperwork/notifications with the Environmental Protection Division (EPD). All fees that must be paid prior to abatement are inclusive in the initial pricing.

Step#3--- State law requires that a 10 day projects notification be filed with the EPD prior to the commencement of any demolition activities. Our company will file the necessary notification, and in some cases obtain a 3 day notification if deemed necessary.

Step#4---We will notify the Utilities Protection Company (UPC) and guarantee that all utilities (i.e. gas, electrical, water, sewer/septic, cable, phone, and any fiber optic networking) are located, disconnected, and terminated properly.

Step#5---We will obtain any necessary permits for demo/land disturbance & sewer plug; including but not limited to site plans (site development), rodent inspections, and the arborist to determine if any trees are to be impacted.

Step#6---**READY FOR THE DEMOLITION TO BEGIN!** Prior to proceeding with the actual demolition/deconstruction, we will give you a time frame in which your project is to be completed, with exception of Force Majeure. We strive vigorously to keep your project within a specific time frame, thus allowing our clients to the flexibility to prearrange for possible new construction as soon as possible. We also follow proper protocol and adhere to any regulations enforced by the Dept. of Natural Resources, OSHA, & DOT respectively; such as, National Emission Standards of Hazardous Air Pollutants (NESHAP), erosion control, job safety, and traffic control.

Step#6---After your job is complete, we will follow up within two weeks to make sure our client(s) were satisfied with our performance and to answer any and all questions that the client may have. Also, we want to make sure that vegetation has sprouted if prearranged in the contract before final close out.

Tip: Happy clients are normally the best clients.

Asbestos & Demolition

An overview of asbestos regulations for demolition contractors, municipalities, and property owners:

What's The Big Deal?

Asbestos has been linked to several forms of cancer and debilitating respiratory diseases. If improperly handled, it can drain a company or municipality of assets due to lawsuits. In the 1980's, states enacted laws to protect the health of anyone coming in contact with this carcinogen. The Environmental Protection Division (EPD) is responsible for enforcing these laws. The regulations specifically target activities that have the greatest potential for exposing people; such as demolition contractors, general contractors, roofers, drywall installers, and insulation companies, just to name a few. It is in the best interest of anyone that may take on such demo or major renovation projects to hire a knowledgeable firm to consult with them about the rules and regulations that are applicable prior to the project's inception. The EPD takes regulatory responsibility very serious, and will not hesitate to vigorously enforce the asbestos regulations. **The penalties allow up to \$25,000.00 per day for each violation.**

What Should A Municipality Or Company Do?

First, you must get an asbestos survey done by an accredited AHERA inspector licensed by your prospective state. The suspect Asbestos Containing Material (ACM) must be tested by an accredited lab normally using PLM microscopy methods. After the results are determined, the licensed inspector will provide you with a copy of such. The copy should include pictures, locations, and quantities of the ACM, a chain of custody report, and the laboratory test results as well. Also, it should contain information as to what type of asbestos and the percentage. Chrysotile and Amosite are the most common forms of asbestos; however, there are many more forms, and the law is quite clear on removal and disposal of this material. Second. The ACM has to be abated by a licensed abatement contractor. This process is normally done in friable or non-friable conditions. If abated in friable conditions, normally containment areas, wetting agents, and negative air machines must be used to adhere to the provisions set forth by the EPD. The abatement contractor should be responsible for making sure that all manifest records for waste disposal is made privilege to you no longer than 30 days after hazardous land filling. Third, after you've received a clean bill of health, the demolition contractor must file a 10 day projects notification with the EPD prior to demolition, and you should keep all paperwork (i.e. surveys, manifests, and notifications) in a safe place for your records in case of environmental recourse.

Other Things You Should Know!

There are other laws and regulations that are enforced by The Dept. of Natural Resources, OSHA and the Dept. of Transportation; such as, National Emission Standards of Hazardous Air Pollutants (NESHAP), erosion control accountability, job safety protocol, and road disturbance. We want to keep you safe, and protect your assets from some of the aforementioned. Please call us for a consultation, because as it has been said many times in a court of law: **IGNORANCE IS NO EXCUSE TO THE LAW!**

Cash Flow

Our firm has stayed consistent as far as work and cash flow. Our projected volume for each fiscal year is \$500,000 - \$1,000,000. Eagle or its team members have completed work for Federal, State, & local governmental entities in 40 different states. Eagle or its team members have also had a wide range of corporate clients such as; Southwire, Kodak, Dixie Sugar Company, The City of Atlanta/Parks & Rec., Coweta County, and AT&T just to name a few. Please refer to our enclosed service plan, history and list of references to satisfy your requested criteria.

Eagle Demolition & Environmental References

WAPA

806 WEST FIFTH
PIERRE, SD., 57501
Cathy Hanson (605) 353- 2644
Dismantle 3 lattice communication towers (250 ft. high)

FBI (2016)

935 Pennsylvania Ave, NW
Room 6823
Washington, DC 20535
Wiley Taylor (732) 302-2913
Office furniture demolition

IHS (Indian Health Services) (2016)

701 5th Ave
STE 1600
Seattle, WA 98104
Jane Stuessy (206) 615-2533
Wellpinit medical trailer demolition

WAPA (2016)

PO BOX 6457
Phoenix, AZ 85005
Art Ruiz (602) 605-2764
Abatement of 3 substations

US Coast Guard NC (2015)

1664 Weeksville Rd
Elizabeth City NC 27909-5004
Mark Croley (252) 335 6569
Lead Base Paint Abatement bldg's. #35 & 49

U.S Army Corps of Engineers (2015)

502 8th St
Huntington, WV 25701
Mary Newman (304) 399-5228
Demolition of Tract 313 (Grundy VA)

City of Atlanta (Feb. 2008 to July 2008)

55 Trinity Ave. Suite 3450
Atlanta, GA 30303
James Shelby (404) 330-6000
\$286,000.00 (Demo/abatement old Atlanta Life Ins. Bldg. on Auburn Ave. in Atlanta, GA)
\$193,000.00 (Demo/abatement old bowling alley on Mayson Turner-beltline district) Councilman Ivory Young Dist.

Intier Seating (2007)

3900 Lewis Dr.
Novi, MI 48377
Mark Dunn (248) 567-4000
\$770,000.00 (Demo/abatement 250,000 sq. ft. former auto parts manufacturer/D&L in Carrollton, GA)

*** Formerly Resurgence Demolition & Environmental***



CERTIFICATE OF LIABILITY INSURANCE

DATE (MM/DD/YYYY)
7/26/2016

THIS CERTIFICATE IS ISSUED AS A MATTER OF INFORMATION ONLY AND CONFERS NO RIGHTS UPON THE CERTIFICATE HOLDER. THIS CERTIFICATE DOES NOT AFFIRMATIVELY OR NEGATIVELY AMEND, EXTEND OR ALTER THE COVERAGE AFFORDED BY THE POLICIES BELOW. THIS CERTIFICATE OF INSURANCE DOES NOT CONSTITUTE A CONTRACT BETWEEN THE ISSUING INSURER(S), AUTHORIZED REPRESENTATIVE OR PRODUCER, AND THE CERTIFICATE HOLDER.

IMPORTANT: If the certificate holder is an ADDITIONAL INSURED, the policy(ies) must be endorsed. If SUBROGATION IS WAIVED, subject to the terms and conditions of the policy, certain policies may require an endorsement. A statement on this certificate does not confer rights to the certificate holder in lieu of such endorsement(s).

PRODUCER Hewitt Agency, Inc DBA Southland Insurance Agency PO Box 156 Carrollton GA 30112	CONTACT NAME: Felicia Thomas PHONE (A/C, No, Ext): (770) 834-7631 E-MAIL ADDRESS: felicia@southlandinsagency.com	FAX (A/C, No): (770) 834-3550
	INSURER(S) AFFORDING COVERAGE	
INSURED Eagle Demolition & Environmental LLC 103 Folds Drive Carrollton GA 30117	INSURER A: Colony Insurance Company	
	INSURER B: Progressive Mountain Insurance	
	INSURER C: Zurich-American	
	INSURER D:	
	INSURER E:	

COVERAGES **CERTIFICATE NUMBER:** CL1672611081 **REVISION NUMBER:**

THIS IS TO CERTIFY THAT THE POLICIES OF INSURANCE LISTED BELOW HAVE BEEN ISSUED TO THE INSURED NAMED ABOVE FOR THE POLICY PERIOD INDICATED. NOTWITHSTANDING ANY REQUIREMENT, TERM OR CONDITION OF ANY CONTRACT OR OTHER DOCUMENT WITH RESPECT TO WHICH THIS CERTIFICATE MAY BE ISSUED OR MAY PERTAIN, THE INSURANCE AFFORDED BY THE POLICIES DESCRIBED HEREIN IS SUBJECT TO ALL THE TERMS, EXCLUSIONS AND CONDITIONS OF SUCH POLICIES. LIMITS SHOWN MAY HAVE BEEN REDUCED BY PAID CLAIMS.

INSR LTR	TYPE OF INSURANCE	ADDL SUBR INSD: WVD	POLICY NUMBER	POLICY EFF (MM/DD/YYYY)	POLICY EXP (MM/DD/YYYY)	LIMITS
A	<input checked="" type="checkbox"/> COMMERCIAL GENERAL LIABILITY		101GL0057982-00	6/28/2016	6/28/2017	EACH OCCURRENCE \$ 1,000,000
	<input type="checkbox"/> CLAIMS-MADE <input checked="" type="checkbox"/> OCCUR					DAMAGE TO RENTED PREMISES (Ea occurrence) \$ 200,000
	<input checked="" type="checkbox"/> POLICY <input type="checkbox"/> PROJECT <input type="checkbox"/> LOC OTHER:					MED EXP (Any one person) \$ 5,000
	GEN'L AGGREGATE LIMIT APPLIES PER:					PERSONAL & ADV INJURY \$ 1,000,000
						GENERAL AGGREGATE \$ 2,000,000
						PRODUCTS - COM/POP AGG \$ 1,000,000
						\$
B	AUTOMOBILE LIABILITY		03835360-0	6/28/2016	6/28/2017	COMBINED SINGLE LIMIT (Ea accident) \$ 1,000,000
	<input type="checkbox"/> ANY AUTO					BODILY INJURY (Per person) \$
	<input type="checkbox"/> ALL OWNED AUTOS	<input checked="" type="checkbox"/> SCHEDULED AUTOS				BODILY INJURY (Per accident) \$
	<input type="checkbox"/> HIRED AUTOS	<input type="checkbox"/> NON-OWNED AUTOS				PROPERTY DAMAGE (Per accident) \$
						Uninsured motorist BI split limit \$ 30,000
	<input type="checkbox"/> UMBRELLA LIAB <input type="checkbox"/> OCCUR <input type="checkbox"/> EXCESS LIAB <input type="checkbox"/> CLAIMS-MADE					EACH OCCURRENCE \$
	<input type="checkbox"/> DED <input type="checkbox"/> RETENTION \$					AGGREGATE \$
						\$
C	WORKERS COMPENSATION AND EMPLOYERS' LIABILITY		6ZZUB9980126-0-16	6/29/2016	6/29/2017	PER STATUTE <input checked="" type="checkbox"/> OTHER
	ANY PROPRIETOR/PARTNER/EXECUTIVE OFFICER/MEMBER EXCLUDED? (Mandatory in NH)	Y/N/NA				E.L. EACH ACCIDENT \$ 1,000,000
	If yes, describe in the DESCRIPTION OF OPERATIONS below					E.L. DISEASE - EA EMPLOYEE \$ 1,000,000
						E.L. DISEASE - POLICY LIMIT \$ 1,000,000

DESCRIPTION OF OPERATIONS / LOCATIONS / VEHICLES (ACORD 101, Additional Remarks Schedule, may be attached if more space is required)

COPY COPY COPY

CERTIFICATE HOLDER COPY COPY	CANCELLATION SHOULD ANY OF THE ABOVE DESCRIBED POLICIES BE CANCELLED BEFORE THE EXPIRATION DATE THEREOF, NOTICE WILL BE DELIVERED IN ACCORDANCE WITH THE POLICY PROVISIONS.
	AUTHORIZED REPRESENTATIVE Belinda Hewitt/CSR



Eagle Demolition & Environmental

Dedicated to Perfection & Customer Satisfaction

Here at Eagle, we offer a variety of services.

- Demolition
- Asbestos/Lead/Mold Testing & Remediation
- Hauling
- Land Clearing
- Disaster Relief
- Grading
- Haz-Mat Specialist
- Implode/Explode capabilities
- Build/Clean Lakes

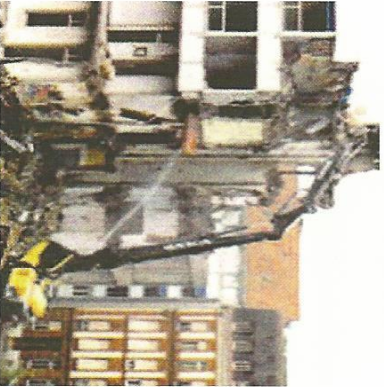

Eagle Demolition & Environmental
The premier demolition experts in the southeast



Eagle Demolition & Environmental

Dedicated to Perfection & Customer Satisfaction

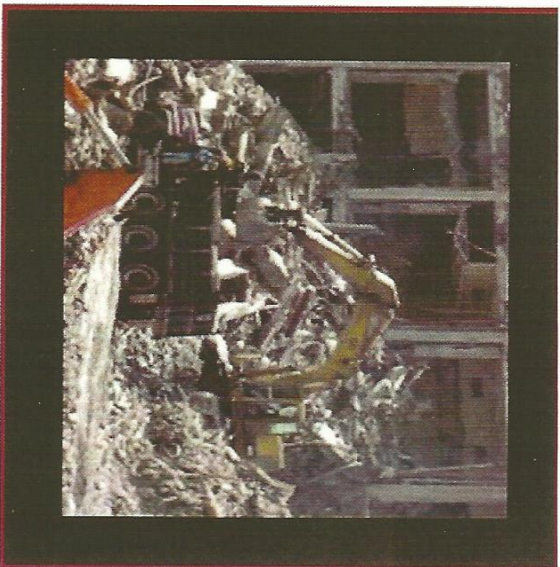

Eagle Demolition & Environmental	
103 Folds Drive Carrollton, GA 30117	
Phone: 770.836.0673	
Fax: 770.838.7711	
Website: www.eagledemoenviro.com	



Eagle Demolition & Environmental

Dedicated to Perfection & Customer Satisfaction

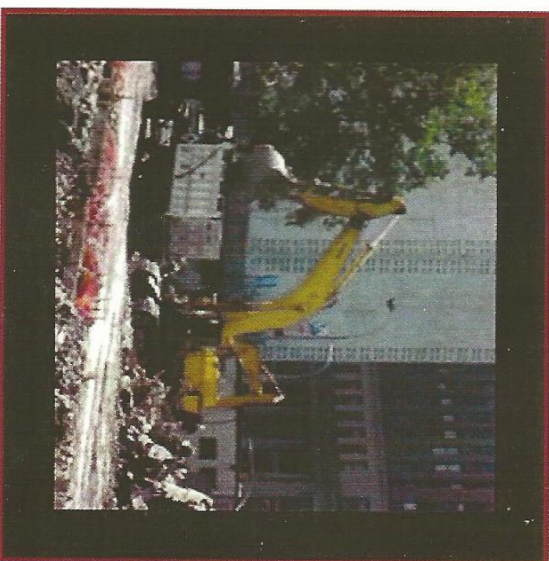

Eagle Demolition & Environmental	
103 Folds Drive Carrollton, GA 30117	
Phone: 770.836.0673	
Fax: 770.838.7711	
Website: www.eagledemoenviro.com	



About Us

Eagle Demolition and Environmental is a premier demolition specialist in the southeast. From selective demolition, disaster relief, asbestos testing and removal, land clearing and waste hauling, we are your ideal option.



Eagle has built a legacy of superior performance and a special dedication to the demolition industry. We are a demolition firm that has a history of providing the elements of renewal.

- Listening to your needs and exceeding your expectations;
- Maintaining experienced industry personnel through continuous state-of-the art training;
- Providing demolition and resource recovery services to meet your specific project requirements.

Recycling

We encourage recycling of salvageable items whenever possible. Ask about our green initiative and one of our company representatives will be happy to discuss and implement our green initiative into your next project.

Consulting/Innovation

Eagle will consult with you on your demolition needs—We have a wide array of options available and at your disposal. Let us help you determine what method of building decomposition is right for you. Ask us about smart building deconstruction. Let us see if your job is a candidate for this revolutionary method. Building deconstruction, where applicable, will yield some material that can be removed from the building prior to demolition. Demolition debris such as rubble can also be used for foundation fill materials instead of being hauled to a landfill.

Services

Demolition

At Eagle we believe in progress and innovations that move our industry to greater heights. We have progressed from the days of the wrecking ball and now utilize highly mechanized machinery with specialized attachments, key in making sure your project is done on time and as efficiently as possible. We have trained operators with many years of experience coupled with an intense dedication to the mission of the company.

Today's demolition projects are similar to performing a surgical procedure, with systematic removal of building components. Our experience and skills have grown with the times and our goal is to remain well above the demolition curve.

- Selective Demolition
- Dismantlement Projects, Large and Small
- Innovative Solutions to Clients Problems
- Commercial and Residential Demolition
- For Developers and Grading Contractors
- Project Management
- OSHA HAZMAT Trained Personnel
- Emergency Response

Waste Services

Eagle services contractors and "Do-it-yourselfers". We are keen to your needs regarding delivery of containers and emptying them promptly. Regardless of project size, we recognize the importance of speedy service. Whether you are constructing a high rise office building or simply clearing contents from a house, we stand ready to accommodate your needs. We utilize 20-40 cubic yard containers for your convenience.

- Friendly, Professional and Experienced Drivers
- Radio-Dispatched Trucks for Comprehensive Routing
- No Daily Rental Fees
- Live-Loading Availability
- Same Day Service Potential
- Discount Pricing for High Volume and Inert Material Accounts

Credentials

Through strategic acquisitions we have completed jobs for or we are on the bidding list for the following:

- City of Atlanta, GA
- Southwire
- Kodak
- City of Macon, GA
- City of Venice, FL
- City of Hilton Head, SC
- Atlanta Public School System
- Carroll County Board of Education, GA
- DeKalb County, GA
- Fulton County, GA
- Associated Rubber Co., Tallapoosa, GA
- Fulton County Public Schools (Atl., GA)
- Gwinnett County, GA
- IFCO (Rochester, NY)
- City of Eufaula, AL
- Coating Excellence Int. Inc. (Wrightstown, WI)
- Barrow County, GA
- Inter Seating Automotive (Novi, MI)

Need A Quote?

Visit our website online to request a quote!

www.eagledemoenviro.com

